

SCHEDULE OF MATERIALS:

1. Render: warm white / cream
2. Look-a-like slate roof
3. Windows & Doors: Triple glazed composite windows & doors.
4. Frame colour: grey / brown
5. Louvres: grey / brown to match window frames
6. Fascia: white
7. Gutter: white
8. Cornice & downpipes: white pvc
9. Carport: zinc roof on oak posts
10. Terrace: Powder coated balcony supported on timber posts with glass balustrade and powder coated hand rails to match window / door frames
11. Garage doors: GRP / metal Colour: brown / Grey
12. Metal / timber security door
13. Green roof

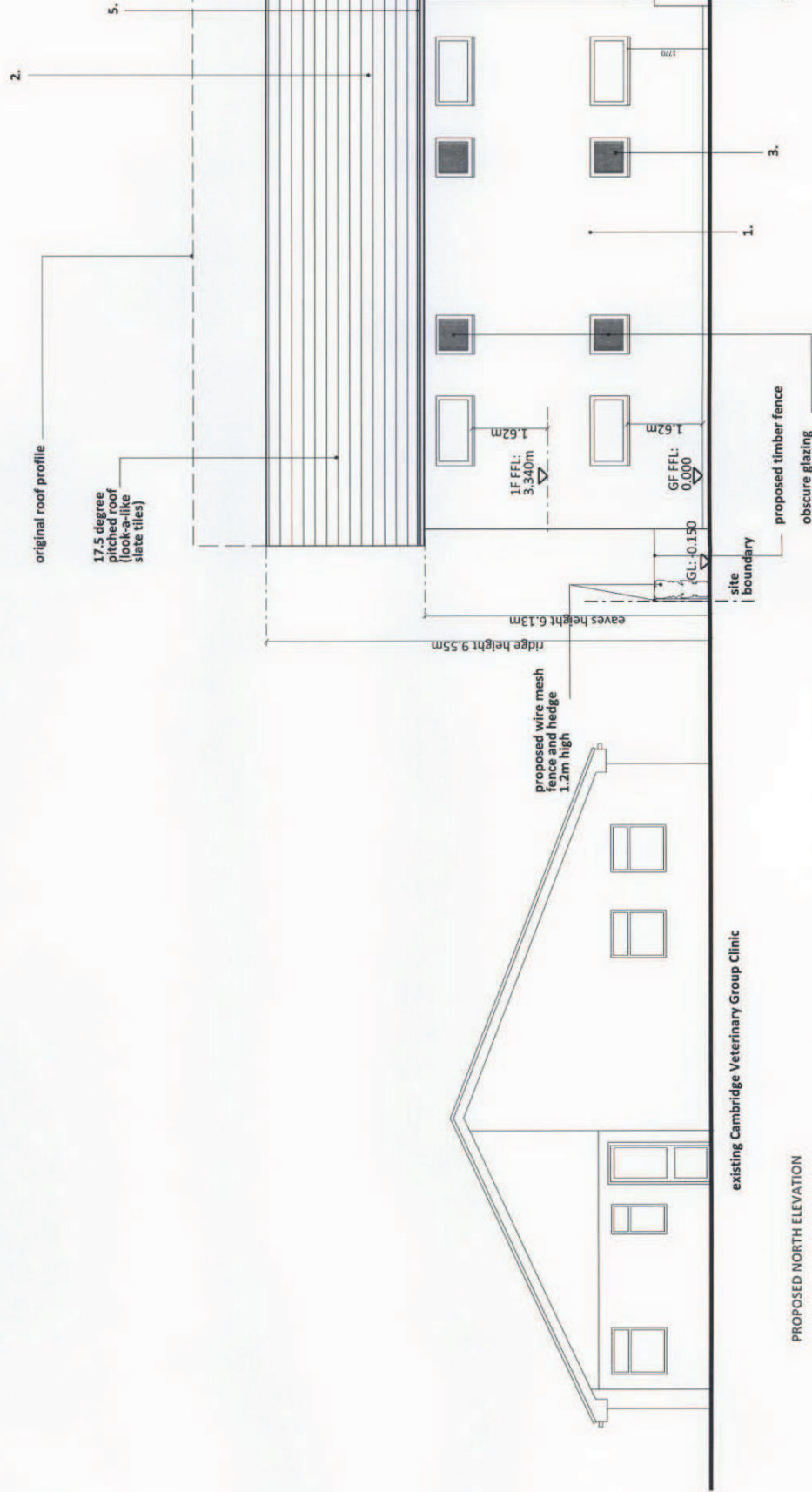

existing Cambridge Veterinary Group Clinic

PROPOSED NORTH ELEVATION

PLANNING APPLICATION



Rev. Date: 28.05.2013
 Drawn: DM
 Checked: GT
 Project: 89A, Cherry Hinton Road, Cambridge

Client: Mr & Mrs J Gilroy
 Project: 89A, Cherry Hinton Road, Cambridge
 Drawing: Proposed North Elevation

Date: 28.05.2013
 Scale: 1:100
 Drawing No: C047
 Project No: 109

